

ORGANIC WASTE

DID YOU KNOW...

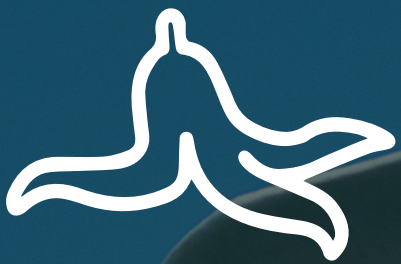

When organic waste is sent to landfill that it produces methane which is a greenhouse gas? Composting helps to turn it into fertiliser for healthy soil instead.

YES

Food leftovers, fruit and vegetables, bread, coffee grounds, tea bags (with staples removed), flowers, sticks and leaves.

NO

Liquids, dairy, and weeds.

This is based on a simple compost system and some handle items (such as meat, citrus and onions) differently. For next level recycling, get to know your system.

ORGANIC WASTE